

The Maynard Ferguson Series

After You've Gone

As performed by the Maynard Ferguson Band

Alto Saxophone 1

Arranged by Michael Abene

Edited by Robert Curnow

Bright Swing

$\text{♩} = 220$

TURN PAGE

After You've Gone - Alto Saxophone 1

87 3 *f*

Soli 95 *f*

103 *ff* *pp*

111 8 119 3 *f*

127 *ff*

135 *mf* *f*

143 4 8 5 *mp*

After You've Gone - Alto Saxophone I

The Maynard Ferguson Series

After You've Gone

As performed by the Maynard Ferguson Band

Alto Saxophone 2 (Opt.)

Arranged by Michael Abene

Edited by Robert Curnow

Bright Swing

$\text{♩} = 220$

After You've Gone - Alto Saxophone 2

TURN PAGE

After You've Gone - Alto Saxophone 2

87 95

8 4

f

103

ff

111 119

3 8 3

f

127

2

ff

135

5

mf

143

4 8

f

151 159

5

mp

167

6

ff

After You've Gone - Alto Saxophone 2

Measures 175-182: *f*, accents (^), slurs, breath marks (v).

Measures 183-190: *f*, accents (^), slurs, breath marks (v).

Measures 191-198: *f*, accents (^), slurs, breath marks (v).

Measures 199-200: *fp*, accents (^), slurs, breath marks (v).

The Maynard Ferguson Series

After You've Gone

As performed by the Maynard Ferguson Band

Tenor Saxophone 1 (Solo)

Arranged by Michael Abene

Edited by Robert Curnow

Bright Swing

$\text{♩} = 220$

ff

9

Solo w/tpt., trb.

f

17

25

33

41

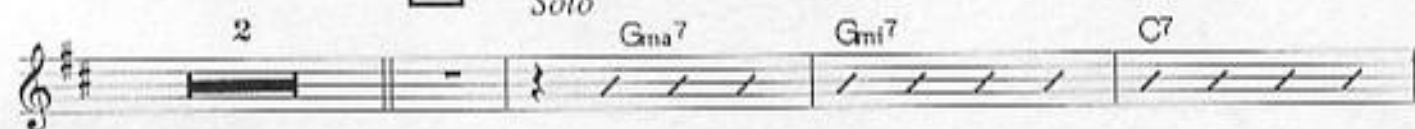

47

Solo

55

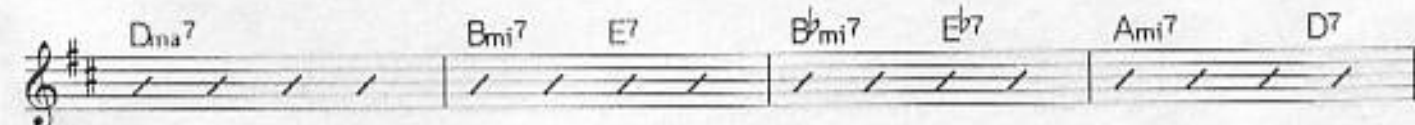

63

After You've Gone - Tenor Saxophone 1

After You've Gone - Tenor Saxophone 1

103

ff

111

3 4

mf

119

f

127

2

ff

135

5

mf

143

4 8

f

151

5

mp

159

6

167

ff

Switch seats

The Maynard Ferguson Series

After You've Gone

As performed by the Maynard Ferguson Band

Tenor Saxophone 2

Arranged by Michael Abenc

Edited by Robert Curnow

Bright Swing

$\text{♩} = 220$

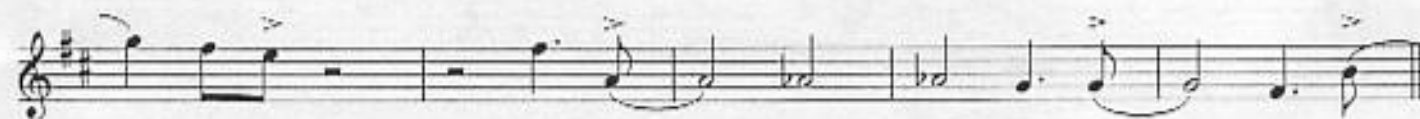

TURN PAGE

87 *f* 3

Soli *f* 95

f

103 *ff*

111 119 *mf*

127 *f* *ff*

135 *mf*

143 151

159

mp

167

ff

175

183

191

mf

199

f

fp

The Maynard Ferguson Series

After You've Gone

As performed by the Maynard Ferguson Band

Baritone Saxophone (Solo)

Arranged by Michael Abene

Edited by Robert Curnow

Bright Swing

$\text{♩} = 220$

After You've Gone - Baritone Saxophone

Soli

f **95** *f*

3 **8** **6** *Solo Break!*
Emi7

A7 **2** *G7*

Ama7 *F#7*

135 *B7* *Bmi7* *E7* *F7* *Eb7*

143

151

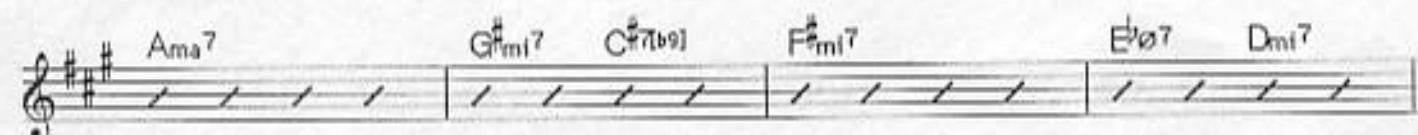

159

167

175

183

191

199

The Maynard Ferguson Series

After You've Gone

As performed by the Maynard Ferguson Band

Trumpet 1

Arranged by Michael Abene

Edited by Robert Curnow

Bright Swing

$\text{♩} = 220$

After You've Gone - Trumpet 1

87

Unison

95

103

111

119

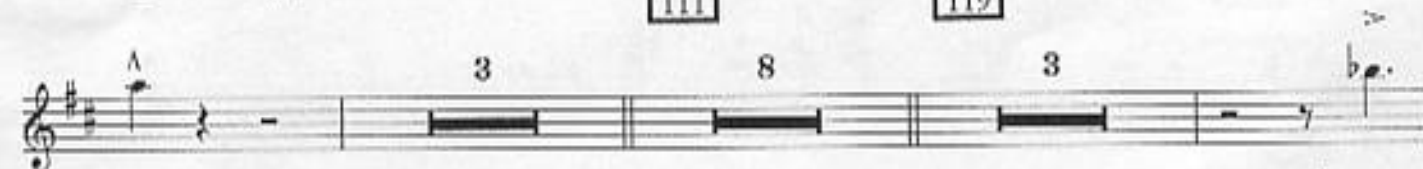

135

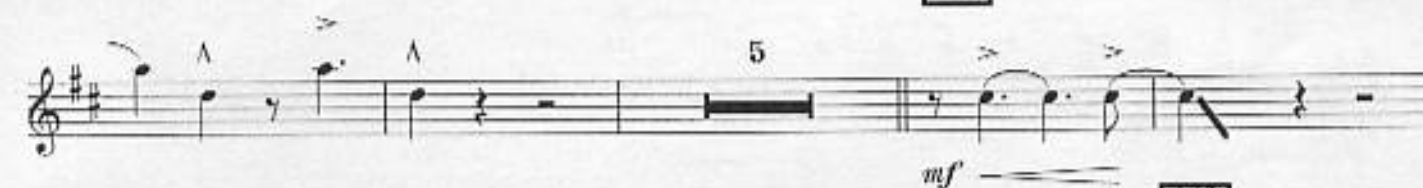

143

TURN PAGE

After You've Gone - Trumpet 1

151 8 159 8 167 *ff*

175 2

183

191 8 199 6

f *fp*

After You've Gone

As performed by the Maynard Ferguson Band

Trumpet 2

Arranged by Michael Abene

Edited by Robert Curnow

Bright Swing

$\text{♩} = 220$

After You've Gone - Trumpet 2

167

ff

175

cresc.

2

5w/10w

183

5w

191

chord
2w

8

199

f *fp*

6 *6*

After You've Gone - Trumpet 2

55 63 71

8 8

f

79

87

Unison

mp

95

mf

103

ff

111 119

3 8 3

127

2

f *ff*

TURN PAGE

The Maynard Ferguson Series

After You've Gone

As performed by the Maynard Ferguson Band

Trumpet 3

Arranged by Michael Abene

Edited by Robert Curnow

Bright Swing

$\text{♩} = 220$

55 6 8 8

71

f

79

mf

87

Unison

mp

95

4

f

103

ff

111

3 8

TURN PAGE

119

3

f

2

127

ff

5

135

mf

f

4

143

mp

151

159

167

mp

7

8

ff

175

2

255

After You've Gone - Trumpet 3

183

191

199

RIT

fp

The Maynard Ferguson Series

After You've Gone

As performed by the Maynard Ferguson Band

Trumpet 4 (Solo)

Arranged by Michael Abene

Edited by Robert Curnow

Bright Swing

$\text{♩} = 220$

9

Solo w/tenor, trb.

8

17

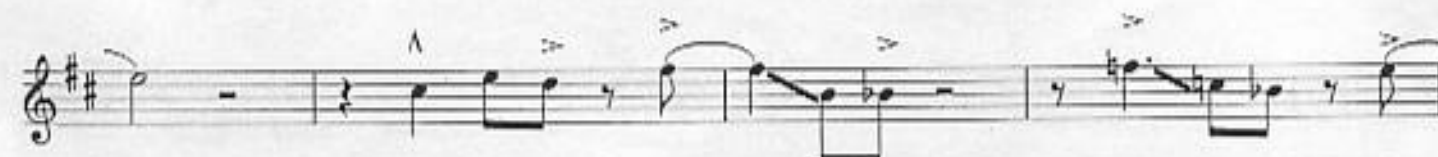

25

33

41

47

55

63

71

79

87

TPTS

TURN PAGE

95 *Solo*
4 *Dma7* *E7* *E7*

103 *Solo*
D7 4 *Dma9*

111
B7 *Emi7* *B7(b9)*

Emi *Gmi7* *C7* *Dma7* *F#7*

119
Bmi7 *G#b7* *Gmi* *F#mi7* *B7(b9)*

big ending!
Emi7 *A7* *E7* *Dma7*

127 135 143
2 8 8 8

151 159 167
8 8 *ff*

175

183

191

Solo w/tenor, trb.

199

The Maynard Ferguson Series

After You've Gone

As performed by the Maynard Ferguson Band

Trombone 1

Arranged by Michael Abene

Edited by Robert Currow

Bright Swing

9

$\text{♩} = 220$

Solo w/tenor, tpt.

8

f

17

25

33

After You've Gone - Trombone 1

41

47

53 63 71

79

87

mp

95 103

109

TURN PAGE
(Quickly)

After You've Gone - Trombone 1

111

mf

119

f

127

2

ff

135

5

mf

f

143

4

2

mp

151

151

4

159

whaves

159

6

mp

167

167

ff

After You've Gone - Trombone 1

175

2

183

191

Solo w/tenor, tpt.

199

2

f

fp

—

The Maynard Ferguson Series

After You've Gone

As performed by the Maynard Ferguson Band

Trombone 2

Arranged by Michael Abene

Edited by Robert Currow

Bright Swing

$\text{♩} = 220$

After You've Gone - Trombone 2

55 w/saxes)

6

mf

63

6

81

f

87 Unison *mf*

7

mp

95

4

103 *ff*

pp

3

TURN PAGE
(Quickly)

After You've Gone - Trombone 2

111

mf

119

f

127

ff

135

mf

f

143

mp

151

mp

159

mp

167

ff

175

183

191

mf

199

6

f

fp

The Maynard Ferguson Series

After You've Gone

As performed by the Maynard Ferguson Band

Trombone 3 (Opt.)

Arranged by Michael Abene

Edited by Robert Currow

Bright Swing

$\text{♩} = 220$

Articulations include accents (*>*), slurs, and breath marks (*v*). Dynamics include *f*, *ff*, and *mf*.

TURN PAGE

After You've Gone - Trombone 3

167

ff

175

2

183

191

199

8 6

f

fp

The Maynard Ferguson Series

After You've Gone

As performed by the Maynard Ferguson Band

Bass Trombone 4 (Opt.)

Arranged by Michael Abene

Edited by Robert Currow

Bright Swing

$J = 220$

Handwritten: 168, 144

After You've Gone - Trombone 4

87 95

7 8 4

103

pp *ff* *f*

111 119

3 8 3

127

5

ff *mf* *f*

135 143 151 159

4 8 8 8

TURN PAGE

After You've Gone - Trombone 4

167

ff

175

183

191

199

8

6

suena

fp

The Maynard Ferguson Series

After You've Gone

As performed by the Maynard Ferguson Band

Bass

Arranged by Michael Abene

Edited by Robert Curnow

Bright Swing

$\text{♩} = 220$

B \flat 7 E7 A mi 7 F \sharp 7 F mi 9 E mi 7 A7 \flat 9

ff

D mi 7 G7 \flat 9 C ma 9 A \flat mi 9 G mi 9 C7 \flat 9 F ma 9

mf

F mi 7 B \flat 9 E mi 7 A7 \flat 9

[17]

[25]

F ma 9 F mi 7 B \flat 7 E mi 7

[33]

A7 \flat 9 D mi 6 \flat 9 E \flat 7 D mi 7

Fmi⁷
B^b7 D^b7
Cma⁹
E7(b9)

41

47

Fma⁹
Fmi⁷
B^b7
Cma⁷

mf

55

A⁷
D⁹
E^b7
D⁹
E^b7
G⁷
A^b7

63

G⁷
A^b7 G⁷
Cma⁷
Ami⁷
D⁷
A^bmi⁷
D^b7
Gmi⁷
C⁷
Fma⁹

Fmi⁷
B^b7
Cma⁷
A⁷

71

Dmi⁶
A7(b9)
A7(b9)
Dmi⁷
Fmi¹¹
B^b7(b9)

f

79

Cma⁷
E7(b9)
Ami⁷
F#7
F⁷
Emi⁷
A⁷

mf

Dmi7 G7 Cma7 Gmi7 C7

87 Fma7 Fmi7 F Bb9 Emi7

95 A7(b9)

103 Cma7 D7 Db7 C7

Cma9 A7

ff

111 Dmi6 A7(b9) Dmi7 Fmi7 Bb7 Cma7

119 E7 Ami7 F#o7 Fmi7 Emi7 A7(b9) Dmi7

127 G7 Db9 Cma9

f *ff*

Bass line with notes and chords: Cma^7 , $\text{B}^{\flat 7}$, Cma^7 , A^7 . *mf*

135

Bass line with notes and chords: $\text{D}^{13(\flat 9)}$, Dmi^9 , $\text{A}^{\flat 9}$, Dmi^9 , $\text{A}^{\flat 9}$, $\text{D}^{\flat 7}$.

143

Bass line with notes and chords: Cma^7 , $\text{A}^{\flat 7}$, D^7 , $\text{A}^{\flat 7}$, $\text{D}^{\flat 7}$, Gmi^7 , C^7 , Fma^7 .

Bass line with notes and chords: Fmi^7 , $\text{B}^{\flat 7}$, Emi^7 , $\text{A}^7(\flat 9)$.

151

Bass line with notes and chords: $\text{Dmi}^{\flat 9}$, $\text{E}^{\flat 7}$, A^7 , $\text{Dmi}^{\flat 6}$, Fmi^7 , $\text{B}^{\flat 7}$, Cma^7 , $\text{B}^{\flat 7}$, $\text{E}^7(\flat 9)$.

159

Bass line with notes and chords: $\text{A}^{\flat 7}$, $\text{F}^{\sharp 7}$, Fmi^7 , Emi^7 , $\text{E}^{\flat 7}$, $\text{A}^{\flat 7}$, Dmi^7 , G^7 .

167

Bass line with notes and chords: Cma^7 , Gmi^7 , C^7 . *ff*

Bass line with notes and chords: Cma^7 , Gmi^7 , C^7 .

175

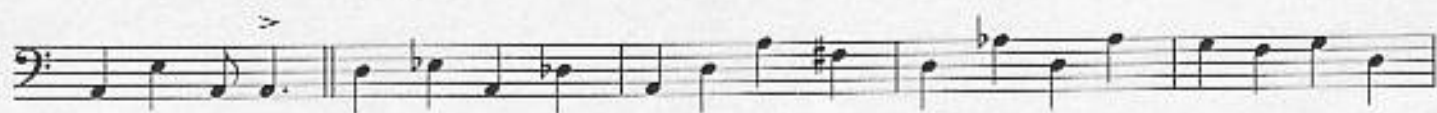

183

191

199

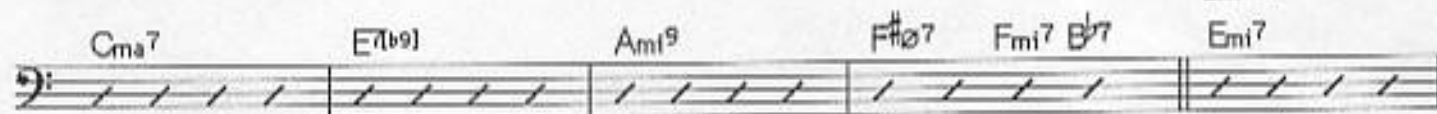

The Maynard Ferguson Series

After You've Gone

As performed by the Maynard Ferguson Band

Piano

Arranged by Michael Abene

Edited by Robert Curnow

Bright Swing

$\text{♩} = 220$

After You've Gone - Piano

33

Dmi⁶9 Eo7 Dmi7 Fmi7 B^b7 D^b7 Cma9

41

E^b7(b9) Ami9 F[#]o7 Fmi7 B^b7 Emi7 E^bmi7 A^b7

Dmi7 E^bma7 A^b7 G7 C6 B^bmi9 Ami9 A^bmi9 Gmi9 C7(b9)(b9)

f

47

Fma9 Fmi7 B^b7 Cma7

mf

55

A7 D9 E^b13 D9 E^b13 G13 A^b13 G13 A^b13 G7(b9)

63

Cma7 Ami7 D7 A^bmi7 D^b7 Gmi7 C7 Fma9

Fmi7 B^b7 Cma7 A7

71

Dmi6 A7(b9) A7(b9) Dmi7 Fmi11 B^b7(b9) Cma7 E^b7(b9)

f *mf*

79

Ami7 F[#]o7 F7 Emi7 A7 Dmi7 G7

mf

After You've Gone - Piano

87

p Play lower

Cma7 Gmi7 C7 Fma7

Fmi7 Bb9 Emi7 A7(b9)

mf *p* *mf*

95

D9 Eb9 D13 Ami7 D9 Ami7 D9 Dmi7 Ebma7 Abma7 D7/G7 Cma7

f

103

Trumpet Solo

D13 D13 C13 Fma9 Dmi7 Fma9

f *ff*

Ami7 Bbma9 Ami7 Gmi9 Fmi7 B13 Bb13 B9 Cma9

mf

111

A7 Dmi6 A7(b9) Dmi7 Fmi7 Bb7

119

Cma7 E7 Ami7 F#b7 Fmi7 Emi7 A7(b9)

Dmi7 G7 D9 Cma9 D9 Gmi9 2

f

127

Fma9 Bb13 Cma7

ff *mf*

After You've Gone - Piano

135

A7 D13(b9) Dmi9 A♭9 Dmi9

143

A♭9 D♭7 Cma7 Ami7 D7 A♭mi7 D♭7 Gmi7 C7 Fma7

Fmi7 B♭7 Emi7 A7(b9)

151

Dmi6 E♭7 A7 Dmi6 Fmi7 B♭7 Cma7

159

B♭7 E7(b9) Ami7 F♯7 Fmi7 Emi7 E♭mi7 A♭7 Dmi7

167

G7 Cma7 Gmi7 C7 Fma7

ff

Dmi7 Ami7 F6 Fmi7 B♭13 Cma9 Ami7 G7(b9) O6

175

A7(b9) B♭13 A13 D9 E♭7 Ami7 D♭7 Ami7 D7 Ami7 D7 Dmi7 A♭7 Dmi7 A♭7

G9 G7(b9) G7 Dmi7 Cma7 Bma7 Cma7 Bma7 Ami7 D13 A♭mi7 D♭13 Gmi7 C13

After You've Gone - Piano

183

F^{ma}7

F^{mi}7 E^{mi}7 F^{mi}7 E^{mi}7 F^{mi}7 B^b7 C^{ma}7

191

A7 B^b7 A7 B^b7 A^b7 A7 A7(9)

D^{mi}6

mf

E^o7 D^{mi}7 F^{mi}7 B^b7 D⁷ C^{ma}7 E7(9)

199

A^{mi}9 F^o7 F^{mi}7 B^b7 E^{mi}7 E^b_{mi}7 A^b7 D^{mi}7 E^b_{ma}7

A^b7 G7 C⁶ 2 F7(9) E7(9) E^b7(9) D7(9) D^b/G7

f *fp*

A^b

f

E^b A^b D

E^b A^b G

D D^b

Handwritten notes on the right margin.

After You've Gone

As performed by the Maynard Ferguson Band

Guitar (Opt.)

Arranged by Michael Abene

Edited by Robert Curnow

Bright Swing

$\text{♩} = 220$

33

Dmi⁶9 E^o7 Dmi⁷ Fmi⁷ B^b7 D^b7 Cma⁹

41

E7(b9) Ami⁹ F#^o7 Fmi⁷ B^b7 Emi⁷ E^bmi⁷ A^b7

Dmi⁷ E^bma⁷ A^b7 G⁷ C⁶ B^bmi⁹ Ami⁹ A^bmi⁹ Gmi⁹ C7(b9)(b9)

f

47

Fma⁹ Fmi⁷ B^b7 Cma⁷

mf

55

A⁷ D⁹ E^b13 D⁹ E^b13 G¹³ A^b13 G¹³ A^b13 G7(b9)

63

Cma⁷ Ami⁷ D⁷ A^bmi⁷ D^b7 Gmi⁷ C⁷ Fma⁹

Fmi⁷ B^b7 Cma⁷ A⁷

71

Dmi⁶ A7(b9) A7(b9) Dmi⁷ Fmi¹¹ B^b7(b9) Cma⁷ E7(b9)

f *mf*

79

Ami⁷ F#^o7 F⁷ Emi⁷ A⁷ Dmi⁷ G⁷

mf

87

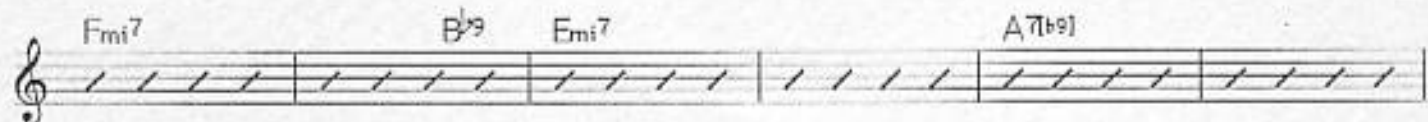
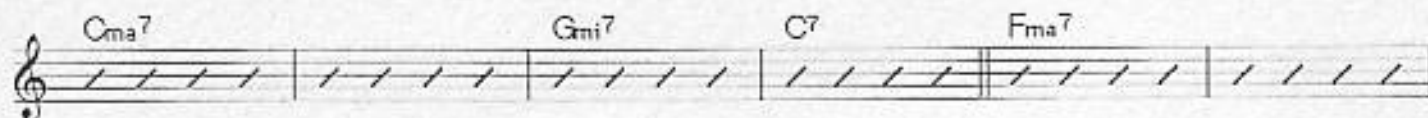

95

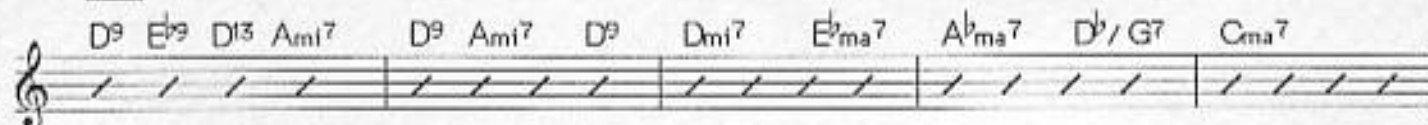

103

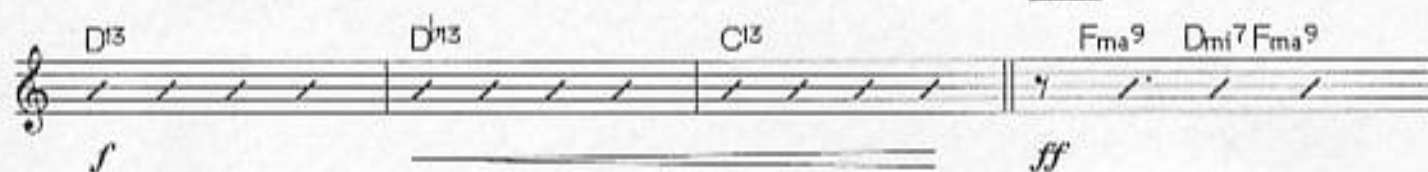

111

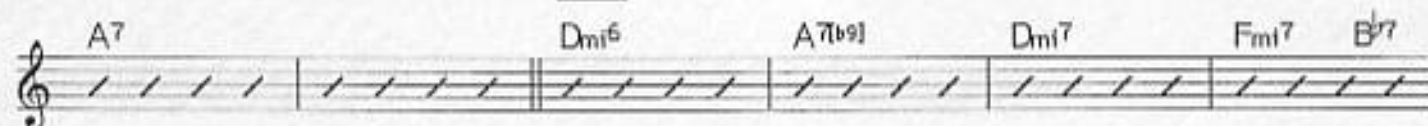

119

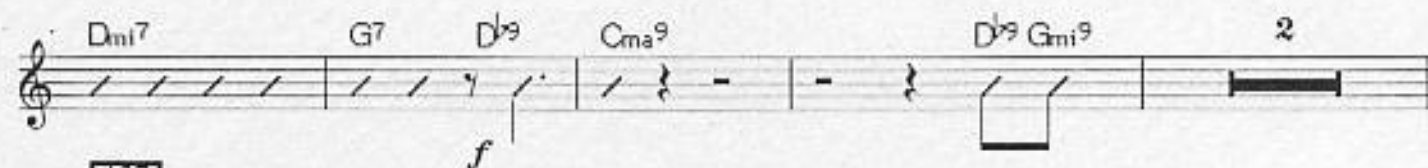
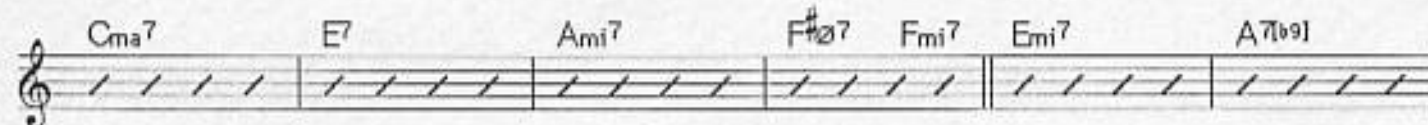

127

135

A⁷ D13(b9) Dmi⁹ A^{b9} Dmi⁹

143

A^{b9} D^{b7} Cma⁷ Ami⁷ D⁷ A^bmi⁷ D^{b7} Gmi⁷ C⁷ Fma⁷

Fmi⁷ B^{b7} Emi⁷ A⁷(b9)

151

Dmi⁶9 E^{ø7} A⁷ Dmi⁶ Fmi⁷ B^{b7} Cma⁷

159

B^{ø7} E⁷(b9) Ami⁷ F[#]ø⁷ Fmi⁷ Emi⁷ E^bmi⁷ A^{b7} Dmi⁷

167

G⁷ Cma⁷ Gmi⁷ C⁷ Fma⁷

ff

Dmi⁷ Ami⁷ F⁶ Fmi⁷ B^b13 Cma⁹ Ami⁷ G⁷(b9) C⁶

175

A⁷(b9) B^b13 A13 D⁹ E^{b7} Ami⁷ D^{b7} Ami⁷ D⁷ Ami⁷ D⁷ Dmi⁷ A^{b7} Dmi⁷ A^{b7}

G⁹ G⁷(b9) G⁷ Dmi⁷ Cma⁷ Bma⁷ Cma⁷ Bma⁷ Ami⁷ D13 A^bmi⁷ D^b13 Gmi⁷ C13

183

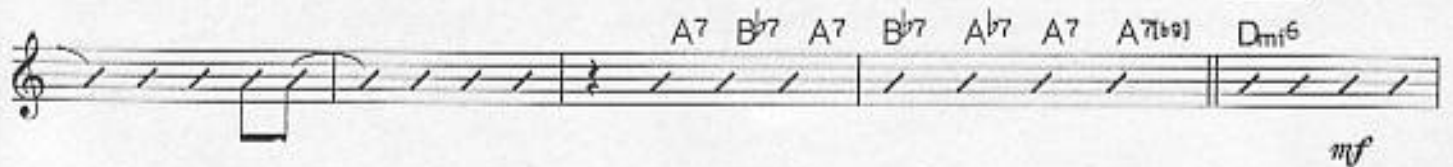
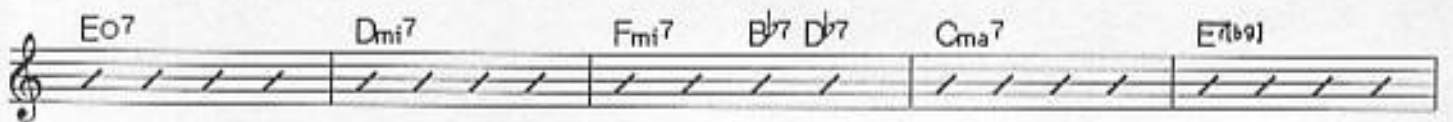

191

*mf*

199

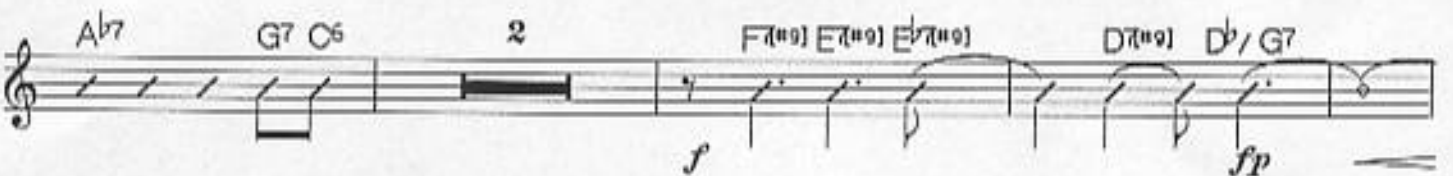
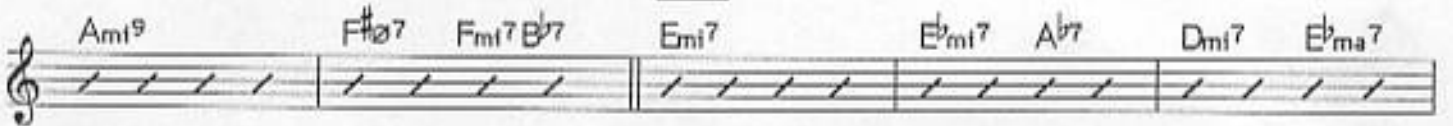

After You've Gone

As performed by the Maynard Ferguson Band

arranged by Michael Abene
 edited by Robert Currow

Handwritten initials

Bright Swing

1. 2. 3. 4. 5. 6. 7. 8. 9.

• Alto Saxophone 1

• Alto Saxophone 2 (Opt.)

• Tenor Saxophone 1 (Solo)

• Tenor Saxophone 2

• Baritone Saxophone (Solo)

• Trumpet 1

• Trumpet 2

• Trumpet 3

• Trumpet 4 (Solo)

• Trombone 1

• Trombone 2

• Trombone 3 (Opt.)

• Bass Trombone 4 (Opt.)

• Piano

• Bass

• Drums

* Original instrumentation

© 1999 by Sierra Music Publications, Post Townsend, WA 98358. All Rights Reserved. International Copyright Secured.
 DUPLICATION OF THIS MUSIC IS STRICTLY PROHIBITED BY LAW.

10 11 12 13 14 15 16 17 18

...and the...

...and the...

...and the...

16 20 21 22 23 24 25 26 27 28

25

20
21
22
23
24
25
26
27
28
29

A. Br. 2
A. Br. 2
T. Br. 2
B. Br.

30
31
32
33
34
35
36
37
38
39

Tpb. 1
Tpb. 2
Tpb. 3
Tpb. 4
Dre. 1
Dre. 2
Dre. 3
Dre. 4

40
41
42
43
44
45
46
47
48
49

Trp. 1
Trp. 2
Dm.

Violin I Violin II Viola Violoncello

41 42 43 44 45 46 47 48 49

41 47 48

Violoncello Solo

Violoncello

60 61 62 63 64 65 66 67 68 69 70 71

35

A. Br. 1
A. Br. 2
T. Br. 1
T. Br. 2
B. Br.

72b. 1
72b. 2
72b. 3
72b. 4

73b. 1
73b. 2
73b. 3
73b. 4

74b. 1
74b. 2
74b. 3
74b. 4

75b. 1
75b. 2
75b. 3
75b. 4

76b. 1
76b. 2
76b. 3
76b. 4

63

A. Sax. 1
A. Sax. 2
V. Sax. 1
V. Sax. 2
B. Sax.

64
65
66
67
68
69
70
71
72
73

71b.1
71b.2
71b.3
71b.4

71a.
71b.
71c.

87

20 30 40 50 60 70 80 90

A. Sax. 1
A. Sax. 2
T. Sax. 1
T. Sax. 2
B. Sax.

Measures 20-90. Saxophone parts (A. Sax. 1, A. Sax. 2, T. Sax. 1, T. Sax. 2, B. Sax.) with dynamics *f* and *sf*.

90 100 110 120 130 140 150 160 170 180 190

Trpt. 1
Trpt. 2
Trpt. 3
Trpt. 4

Measures 90-190. Trumpet parts (Trpt. 1, Trpt. 2, Trpt. 3, Trpt. 4) with dynamics *sf* and *sfz*.

200 210 220 230 240 250 260 270 280 290 300

Tuba
Euph.

Measures 200-300. Tuba and Euphonium parts with dynamics *sfz* and *sf*.

300 310 320 330 340 350 360 370 380 390 400

Trpt. 1
Trpt. 2
Trpt. 3
Trpt. 4
Tuba
Euph.

Measures 300-400. Trumpet parts (Trpt. 1, Trpt. 2, Trpt. 3, Trpt. 4) and Tuba/Euphonium parts with dynamics *sfz* and *sf*.

95

103

A. DR. 1
 A. DR. 2
 T. DR. 1
 T. DR. 2
 B. DR.
 Tpc. 1
 Tpc. 2
 Tpc. 3
 Tpc. 4
 Trb. 1
 Trb. 2
 Trb. 3
 Trb. 4
 Pno.
 Ba.
 Tom.

120 100 107 108 128 118 111 112 113 114 116 118 117

A. Ock. 1, 2
A. Ock. 2
T. Ock. 1, 2
B. Ock. 1
Tpt. 1, 2
Tpt. 3
Tpt. 4
Tbn. 1, 2
Tbn. 3
Tbn. 4
Perc.
Drum.
Solo Drum

111

143

143 144 146 148 149 150 151 152 153 154

A. Str. 1
A. Str. 2
T. Str. 1
V. Str. 1
B. Str.

Chord markings: $F_{#4}^7$, $D_{#1}^7$, $G_{#4}^6$, $A_{#2}^7$, $F_{#4}^6$, $B_{#4}^6$, $C_{#2}^7$, $F_{#4}^7$, $G_{#2}^7$, A^7 , $D_{#4}^6$, $F_{#2}^7$, G^7

151

Vcl. 1
Vcl. 2
Vcl. 3
Vcl. 4

Chord markings: $F_{#4}^7$, $D_{#1}^7$, $G_{#4}^6$, $A_{#2}^7$, $F_{#4}^6$, $B_{#4}^6$, $C_{#2}^7$, $F_{#4}^7$, $G_{#2}^7$, A^7 , $D_{#4}^6$, $F_{#2}^7$, G^7

Tuba 1
Tuba 2
Tuba 3
Tuba 4

Chord markings: $F_{#4}^7$, $D_{#1}^7$, $G_{#4}^6$, $A_{#2}^7$, $F_{#4}^6$, $B_{#4}^6$, $C_{#2}^7$, $F_{#4}^7$, $G_{#2}^7$, A^7 , $D_{#4}^6$, $F_{#2}^7$, G^7

Trpt. 1
Trpt. 2
Trpt. 3
Trpt. 4

Chord markings: $F_{#4}^7$, $D_{#1}^7$, $G_{#4}^6$, $A_{#2}^7$, $F_{#4}^6$, $B_{#4}^6$, $C_{#2}^7$, $F_{#4}^7$, $G_{#2}^7$, A^7 , $D_{#4}^6$, $F_{#2}^7$, G^7

155 156 157 158 159 160 161 162 163 164 165 166 167

139 167

A. Obs. 2
A. Obs. 2
T. Obs. 2
T. Obs. 2
B. Obs.

Obs. 1
Obs. 2
Obs. 3
Obs. 4

Tbn. 1
Tbn. 2
Tbn. 3
Tbn. 4

Poa.
Ba.
Baa.

Fl. 1, 2
Cl. 1, 2
B. 1

168 169 170 171 172 173 174 175 176 177

175

178 179 180 181

Trp. 1, 2, 3, 4
Tbn. 1, 2, 3, 4

Tbn. 1, 2, 3, 4

Trp. 1, 2, 3, 4

168 169 170 171 172 173 174 175 176 177

175

178 179 180 181

191

199

A. Bx. 2

V. Bx. 1

V. Bx. 2

B. Bx.

Vcl. 1

Vcl. 2

Vcl. 3

Vcl. 4

Solo sempre, etc.

Pno.

Ba.

Dom.

AT B7 A7 B7 A7 AT A7B7

Dm6 E67 Dm6 E67 Dm6 Fm6 B7 D7 Cm6 E6m Am6 Fm6 B7 B7 E67

204 206 208 210 212 214 216 218 220

A. Obs. 2
A. Obs. 1
V. Obs. 2
V. Obs. 1
D. Obs.

Vcl. 1
Vcl. 2
Vcl. 3
Vcl. 4

Tbn. 1
Tbn. 2
Tbn. 3
Tbn. 4

Trbn. 1
Trbn. 2

Drum.

SOLO

From Original

Open D/G

— 85 —